

# SURVEY REPORT

FOR:  
DENNIS BATES

LOT 4, PLAT OF KROHN'S ACREAGE,  
PART OF THE NORTHEAST 1/4, SECTION 22, T- 6-N, R-2-E  
CENTER TOWNSHIP, WILLIAMS COUNTY, OHIO  
NOVEMBER 22, 2019 ORDER NO. 191105

NORTHEAST CORNER  
SOUTHEAST 1/4  
NORTHEAST 1/4  
MONUMENT BOX

**REFERENCE SURVEYS**

Volume 20R Page 131  
Volume 22R Page 028  
Volume 15R Page 059

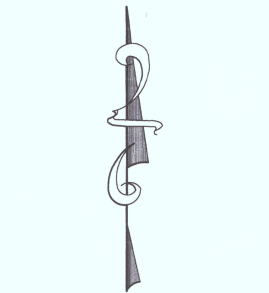

SCALE: 1"=80'



lot 17 A

Owner: Larry A. & Marcille J. Wheeler  
Deeds: Volume 281, Page 294

**LEGEND:**

- MONUMENT BOX
- IRON PIPE OR IRON ROD FOUND UNLESS OTHERWISE INDICATED
- SET 5/8" X 30" REBAR WITH ORANGE CAP STAMPED INBOUNDS OH #8757
- ▲ T-RAIL FOUND
- ⊙ MAG NAIL FOUND
- ◇ WOODEN LATH SET
- (R) RECORD DISTANCE OR BEARING
- (M) MEASURED DISTANCE OR BEARING

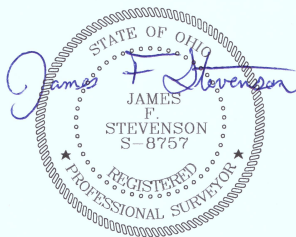

I hereby certify that we have surveyed the hereon depicted parcel in the field and have found or set survey markers as shown. This survey was made without benefit of a Title Report and is subject to any additional items which might be disclosed by such a report.

INBOUNDS SURVEYING, LLC

This plat of survey has been received for record by the Williams County Engineers Office and recorded in Volume 27R of the Survey Records, Page 314.

James F. Stevenson  
Ohio Registered Surveyor No. 8757  
14222 Grass Lake Road  
Camden, MI 49232  
Office: 209-628-5141  
Email: jamie@inbounds.pro

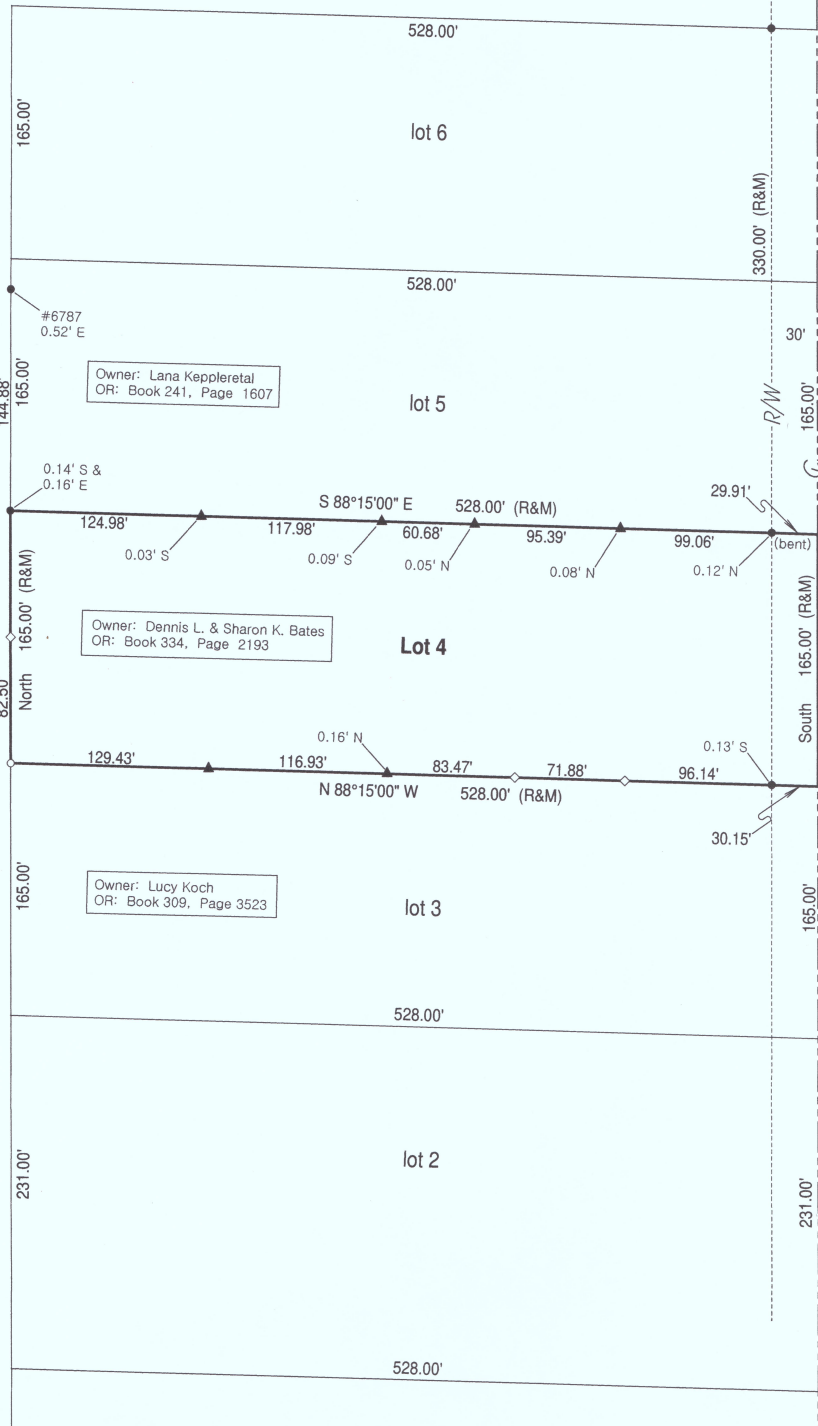

State Route 576  
East line of the Northeast 1/4 Section 22

